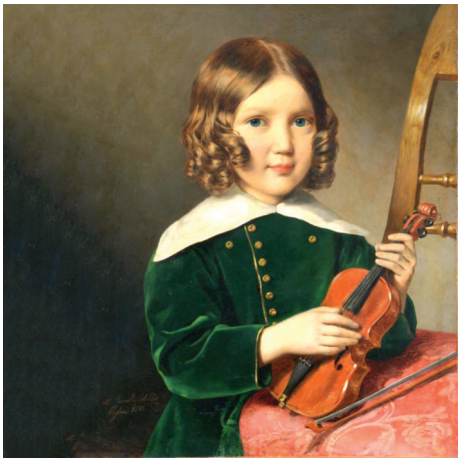

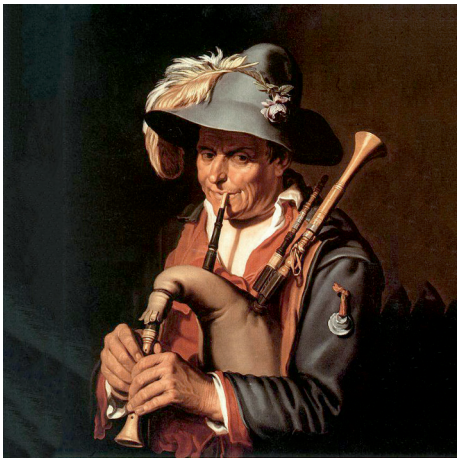

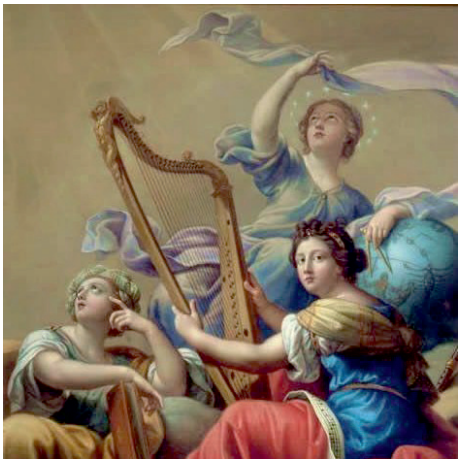
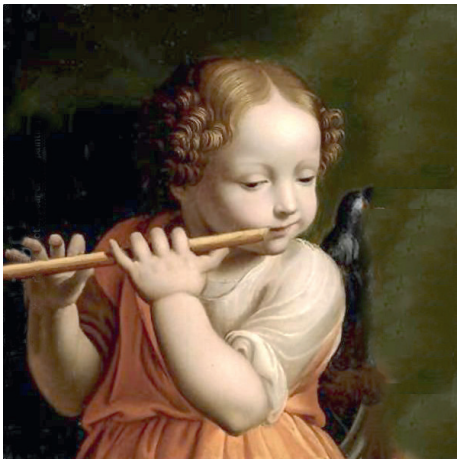
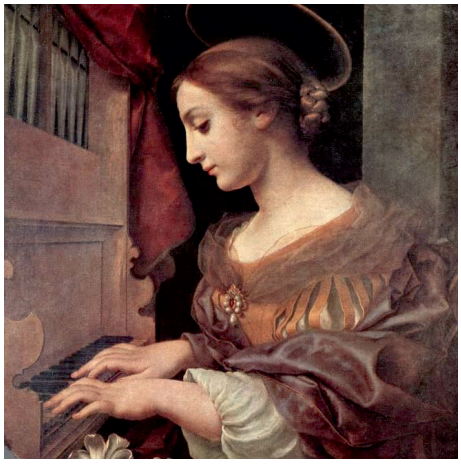
MUSICA
LABORUM
DULCE
LEVAMEN
TANTES